

# PLAT OF SURVEY

TRACT 1 & TRACT 2 BEING A PART OF THE NORTHWEST QUARTER OF SECTION 18, TOWNSHIP 8 NORTH, RANGE 3 EAST OF THE FOURTH PRINCIPAL MERIDIAN, FULTON COUNTY, ILLINOIS.

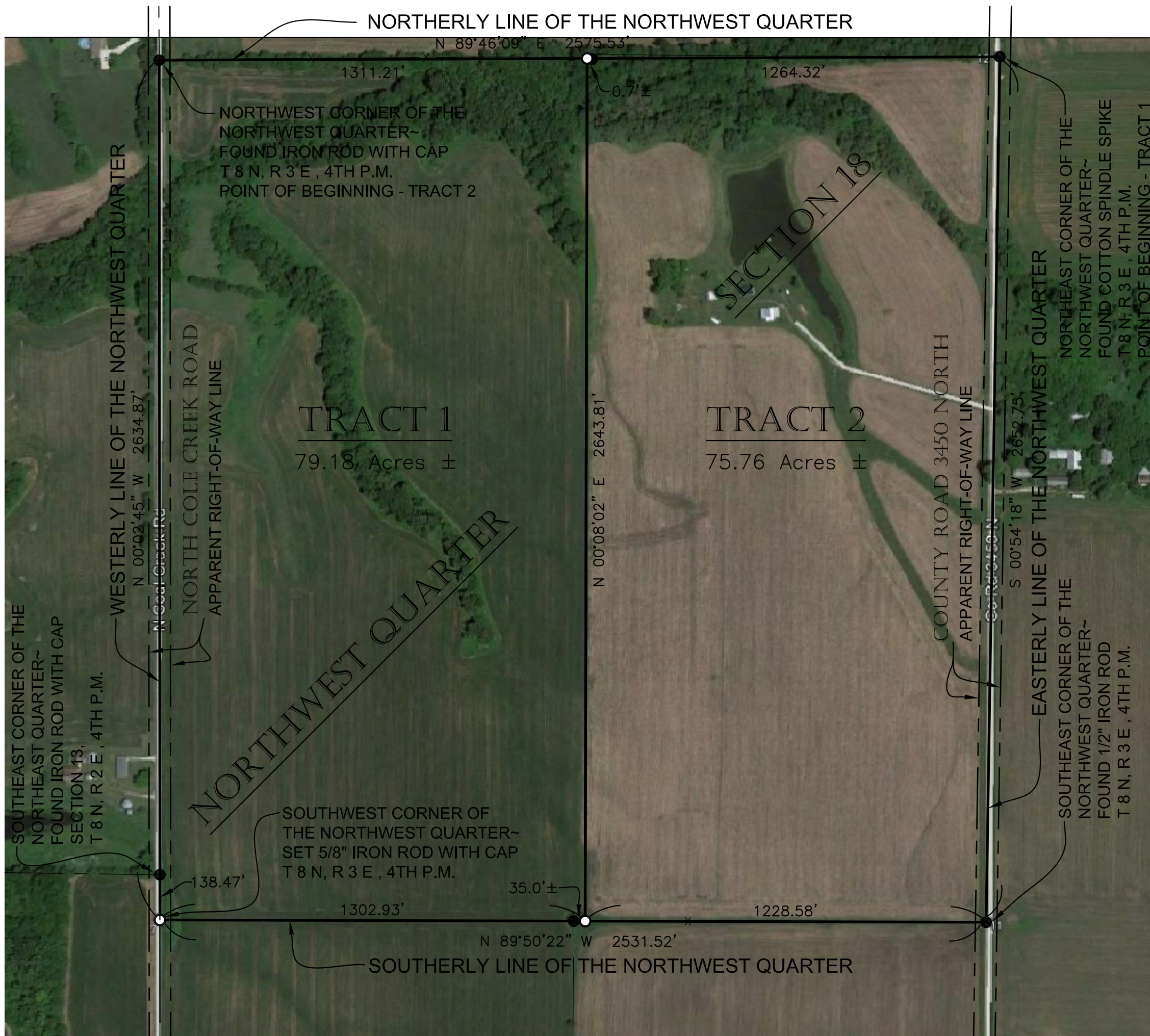
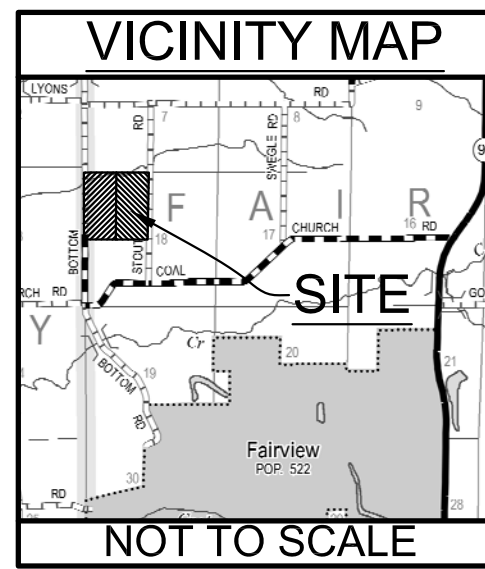
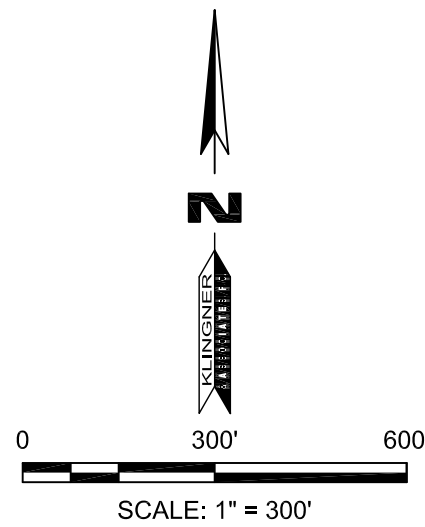

### Land Description ~ Tract 1

Being a part of the Northwest Quarter of Section 18, Township 8 North, Range 3 East, of the Fourth Principal Meridian, Fulton County, Illinois, Being more particularly Bounded and Described as follows;

Beginning at a found five-eighths diameter iron rod at the Northwest Corner of the Northwest Quarter of said section, also being the POINT OF BEGINNING OF TRACT 2;

Thence North 89 Degrees 46 Minutes 09 Seconds East, 1311.21 Feet along the northerly line of the Northwest Quarter to a five-eighths Diameter iron rod;

Thence South 00 Degrees 08 Minutes 02 Seconds West, 2643.81 Feet to the southerly line of said Northwest quarter;

Thence North 89 Degrees 50 Minutes 22 Seconds West, 1302.93 Feet along the southerly line of said Northwest Quarter, to a five-eighths Diameter iron rod at the Southwest Corner of said Quarter;

Thence North 00 Degrees 02 Minutes 45 Seconds West, 2634.87 Feet along the westerly line of said Northwest Quarter to the POINT OF BEGINNING, and containing 79.18 Acres, more or less, also being subject to easements, agreements or restrictions of record.

### Land Description ~ Tract 2

Being a part of the Northwest Quarter of Section 18, Township 8 North, Range 3 East, of the Fourth Principal Meridian, Fulton County, Illinois, Being more particularly Bounded and Described as follows:

Beginning at a found cotton spindle spike at the Northeast Corner of the Northwest Quarter of said section, also being the POINT OF BEGINNING OF TRACT 1;

Thence South 00 Degrees 54 Minutes 18 Seconds West, 2652.75 Feet along the easterly line of the Northwest Quarter to a found Half Inch Diameter iron rod at the Southeast Corner of said Quarter;

Thence North 89 Degrees 50 Minutes 22 Seconds West, 1228.58 Feet along the southerly line of said Northwest Quarter, to a five-eighths Diameter iron rod;

Thence North 00 Degrees 08 Minutes 02 Seconds East, 2643.81 Feet to the northerly line of said Northwest quarter;

Thence North 89 Degrees 46 Minutes 09 Seconds East, 1264.32 Feet to the POINT OF BEGINNING, and containing 75.76 Acres, more or less, also being subject to easements, agreements or restrictions of record.

- NOTES:**
- 1) Bearings are based on Illinois State Plane, Coordinate System, West Zone, 1202.
  - 2) Distances are in feet and decimal parts thereof.
  - 3) Distances in parenthesis are distances of record, all others are field measured.
  - 4) Completion of field work October 5, 2017.

### LEGEND

- PROPERTY LINE
- SECTION LINE
- APPARENT RIGHT OF WAY LINE
- INDICATES FOUND 5/8"Ø IRON ROD, (UNLESS OTHERWISE NOTED).
- INDICATES SET 5/8"Ø X 36" IRON ROD WITH RED PLASTIC CAP STAMPED "IL PLS 3925 IA PLS 21957"

I hereby certify that the above survey as platted was made under my supervision, that the same is true and correct to the best of my knowledge and belief. I do further state that part of the subject property is in the area zoned "X" (Areas determined to be outside the 0.2% annual chance floodplain) by the Federal Emergency Management Agency on the Flood Insurance Rate Map Panel Number 17095C0575E, dated AUGUST 2, 2011. This professional service conforms to the current Illinois minimum standards for a boundary survey.

Kyle Tims Pruett, Illinois Professional Land Surveyor No. 3925  
 License expires 11/30/2018. DATE: \_\_\_\_\_  
 Design Firm No. 184-2738  
 SHEETS COVERED UNDER THIS SEAL: \_\_\_\_\_

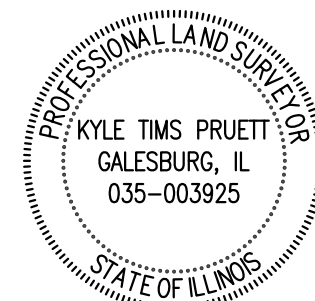

### Land Description ~ Tract 1

Being a part of the Northwest Quarter of Section 18, Township 8 North, Range 3 East, of the Fourth Principal Meridian, Fulton County, Illinois, Being more particularly Bounded and Described as follows;

Beginning at a found five-eighths diameter iron rod at the Northwest Corner of the Northwest Quarter of said section, also being the POINT OF BEGINNING OF TRACT 2;

Thence North 89 Degrees 46 Minutes 09 Seconds East, 1311.21 Feet along the northerly line of the Northwest Quarter to a five-eighths Diameter iron rod;

Thence South 00 Degrees 08 Minutes 02 Seconds West, 2643.81 Feet to the southerly line of said Northwest quarter;

Thence North 89 Degrees 50 Minutes 22 Seconds West, 1302.93 Feet along the southerly line of said Northwest Quarter, to a five-eighths Diameter iron rod at the Southwest Corner of said Quarter;

Thence North 00 Degrees 02 Minutes 45 Seconds West, 2634.87 Feet along the westerly line of said Northwest Quarter to the POINT OF BEGINNING, and containing 79.18 Acres, more or less, also being subject to easements, agreements or restrictions of record.

### Land Description ~ Tract 2

Being a part of the Northwest Quarter of Section 18, Township 8 North, Range 3 East, of the Fourth Principal Meridian, Fulton County, Illinois, Being more particularly Bounded and Described as follows:

Beginning at a found cotton spindle spike at the Northeast Corner of the Northwest Quarter of said section, also being the POINT OF BEGINNING OF TRACT 1;

Thence South 00 Degrees 54 Minutes 18 Seconds West, 2652.75 Feet along the easterly line of the Northwest Quarter to a found Half Inch Diameter iron rod at the Southeast Corner of said Quarter;

Thence North 89 Degrees 50 Minutes 22 Seconds West, 1228.58 Feet along the southerly line of said Northwest Quarter, to a five-eighths Diameter iron rod;

Thence North 00 Degrees 08 Minutes 02 Seconds East, 2643.81 Feet to the northerly line of said Northwest quarter;

Thence North 89 Degrees 46 Minutes 09 Seconds East, 1264.32 Feet to the POINT OF BEGINNING, and containing 75.76 Acres, more or less, also being subject to easements, agreements or restrictions of record.

**KLINGNER & ASSOCIATES, P.C.**  
 Engineers • Architects • Surveyors  
 616 North 24th Street, Quincy, IL. Ph 217.223.3670 - Fax 217.223.3603  
 4510 Paris Gravel Road, Hannibal, MO. Ph 573.221.0020 - Fax 573.221.0012  
 610 N. 4th Street, Suite 100, Burlington, IA. Ph 319.752.3603 - Fax 319.752.3605  
 49 North Prairie Street, Galesburg, IL. Ph 309.342.4042 - Fax 309.341.3781  
 www.klingner.com

SCALE: 1" = 300'	DESIGNED	DRAWN	KTP/SGS	FIELD BOOK	CHECK DATE	NO. APPR.	REVISION DESCRIPTION	DATE
	10/05/2017			FB 9, PG. 5	10/06/2017		Non-Reduced Size: 18" x 24"	
© COPYRIGHT 2017. These documents shall not be used for any purpose or project for which it was prepared. Klingner & Associates P.C. and their Clients shall be indemnified by the client and hold harmless from all claims, damages, losses and expenses, including attorneys fees and costs arising out of such release or reuse of the documents, by the client, and shall be held harmless in part or in whole by the client.								
PLAT OF SURVEY STOUT FARM PREPARED FOR: STEFFES GROUP, LLC. 605 E. WINFIELD AVE. MT. PLEASANT, IA 52641								
SHEET TITLE PLAT OF SURVEY TRACT 1 & 2 BEING A PART OF THE NW QTR OF SEC. 18, T8N, R3E, 4TH P.M., FULTON CO., IL								
PROJECT NO. 17-3095								
DRAWING ISSUED				REV.				
DATE: 10/06/2017								
SHEET <b>1 OF 1</b>								